

SLIDING DOOR MEASURING GUIDE

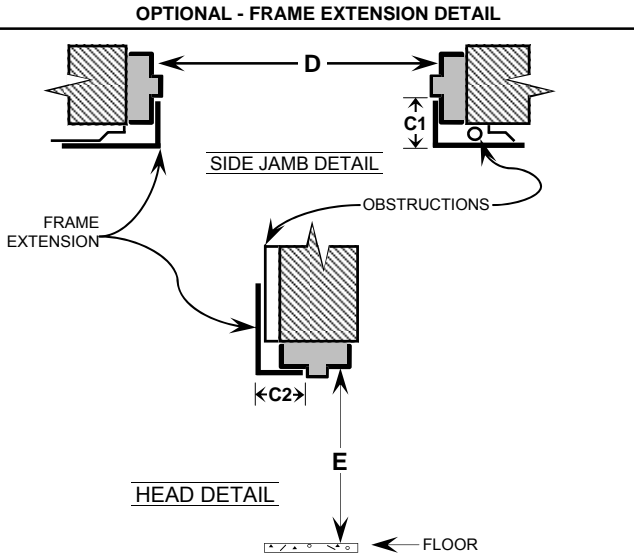

Toll Free 877-446-1519
 Phone: 701-746-4519
 Fax 701-746-8340
 www.pdoors.com

TRACK AREA REQUIRED
 7" STANDARD
 9" WITH WEATHER HOOD
 9" STANDARD (DOORS OVER 75 SQ FT)
 11" (75 SQ FT DOORS W/ WEATHERHOOD)

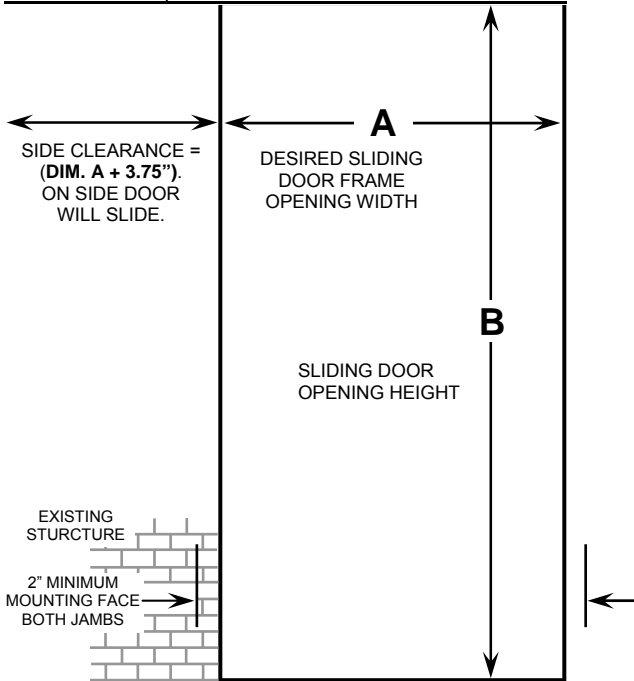

QUOTATION REQUESTED SLIDING DOOR ORDER

TO: _____

DATE: _____
 PHONE: _____
 FAX: _____
 EMAIL: _____

QUANTITY & SIZE

Quantity:

Dim. A:

Dim. B:

(All Dim. In Inches)

Door Name:

SLIDE DIRECTION <input type="checkbox"/> Single Slide Left <input type="checkbox"/> Single Slider Right <input type="checkbox"/> Bi-Part		MOUNTING SURFACE <input type="checkbox"/> Steel <input type="checkbox"/> Masonry <input type="checkbox"/> Wood	MOUNTING LOCATION <input type="checkbox"/> Interior <input type="checkbox"/> Exterior	MATERIAL CHOICE <input type="checkbox"/> Mild Steel <input type="checkbox"/> Stainless Steel <input type="checkbox"/> 304 2B <input type="checkbox"/> 316L 2B
--	--	--	--	--

VISION LITES (viewable) <input type="checkbox"/> 10" x 10" <input type="checkbox"/> 5" x 20" <input type="checkbox"/> 22" x 22" <input type="checkbox"/> Other, Consult Factory	<i>If Bi-part Door, Locate Vision Lite in:</i> <input type="checkbox"/> Left Panel <input type="checkbox"/> Right Panel <input type="checkbox"/> Both Panels	<input type="checkbox"/> SPRING CLOSER ASSIST <i>If Bi-part Door, Locate On:</i> <input type="checkbox"/> Left Panel <input type="checkbox"/> Right Panel <input type="checkbox"/> Both Panels	LOCKING DEVICE <input type="checkbox"/> Dead Bolt to Track <input type="checkbox"/> Bi-part: Both Panels
--	---	---	---

WEATHERHOOD **EGRESS OPTION**

FRAME EXTENSION

Dim. C1: Dim. D:
 Dim. C2: Dim. E:

(All Dim. In Inches)

FIRST COAT FINISH OPTION: S/W#:
 (Provide the Sherwin-Williams Industrial Enamel Color Code)

SPECIAL TRACK/ROLLERS

I-Beam
(Required on doors over X sf)

Dual Bottom Roller System
(Elevated doors only)

OPERATORS

Hand Chain Operation
 Electric Operator

Electric Operator Options

Additional Push Button(s) Qty:
 Pull Cord
 Exterior Key Switch
 Radio Control Receiver
 Remote Transmitter(s) Qty:

ADDITIONAL DESIGN CRITERIA

WIND LOADS: Exterior: psf
 Interior: psf

(Maximum Pressure at Door Opening)

NOTE: Standard Design Wind Loads = 10 psf

DOOR LOCATION:
 Elevation: ft above ground level

DRAWINGS FOR APPROVAL

Yes, Send Approval Drawings
 No, Manufacture per provided information

Signature: _____
 Print Name: